

C TAM

A

B

11 x mf

C

D

div

E

ENS

mp

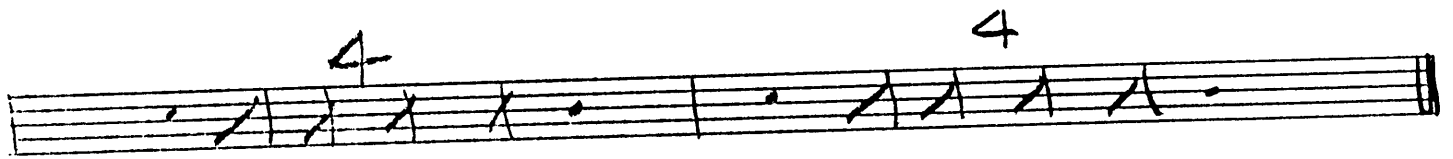

J

SOLO

11 BARS BLUES

UNIS

mp

K

mp

HIT IT

#

L

ff

ff

fff

II ALTO

ARRANGED BY
Richard V. Duffy

O S A M

(A)

1st. x mf
(B)

(C)

(D) DIV

(E) ENS

mp

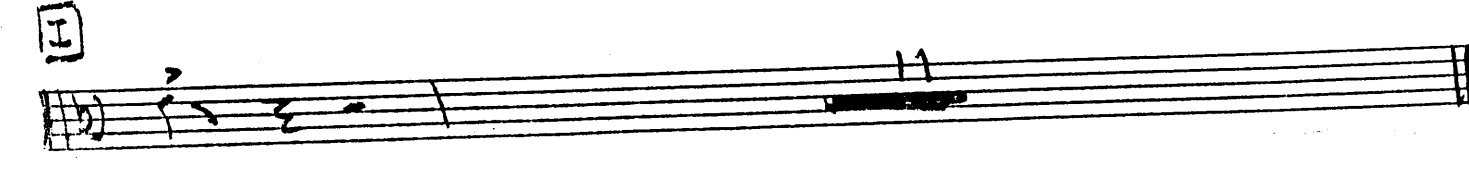
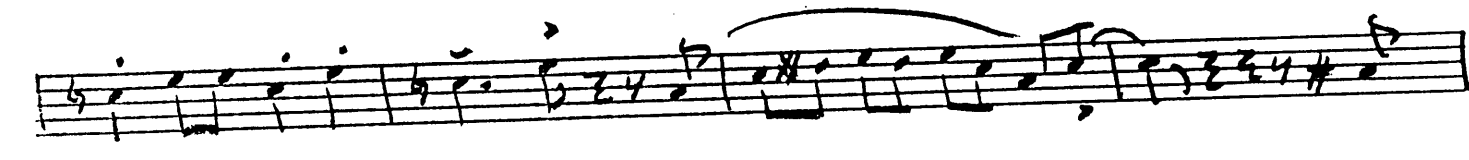
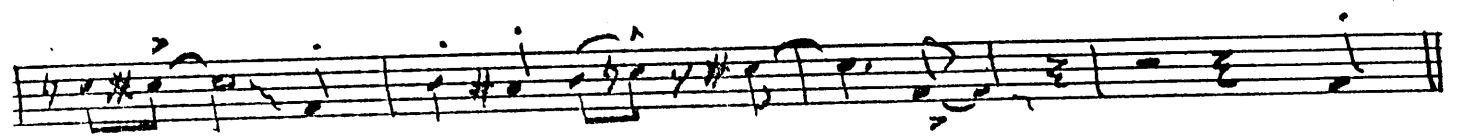

J

K

L

1ST TENOR

Arranged by
Richard V. Duffy

C JAM

A

12

B 1st x mf

C SOLO →

12

D BY KEEP BLOWING!

mf

END SOLO

E ENS

mf

TENOR 1 -

- 2

U

JAWA

F FMS

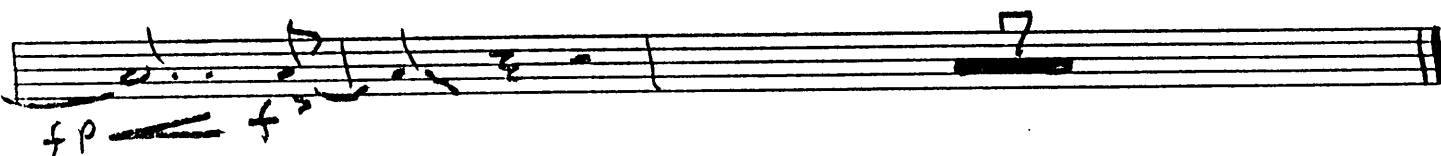

G VNIS

A FMS

I

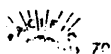
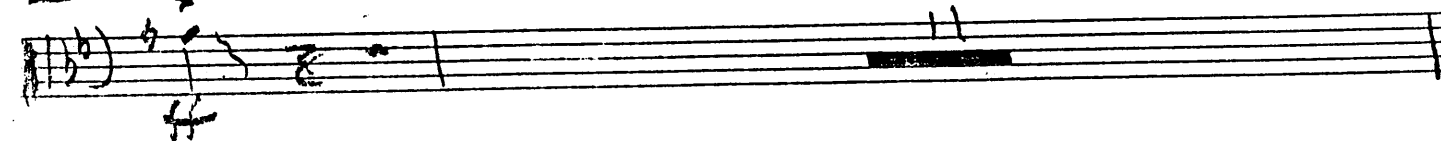

J

UNIS
ppp

K

HIT II

ff

L

ff
fff

II TENOR

Richard V. Duffy

C TAM

A

12

B. 1st x mf

ff

C

12

D. Div

mf

E. ENS

mp

F ENS

G UNIS

H ENS

TENOR II

JAM

J

UNIS
mp

R

HIT IT
ff

J

BARI

Arranged by
Richard V. Duffy

C JAM

A

12

B 1st x mf

ff

C

12

D DY

mf

ENS

mp

BARI

-2-

C JAM

E ENS

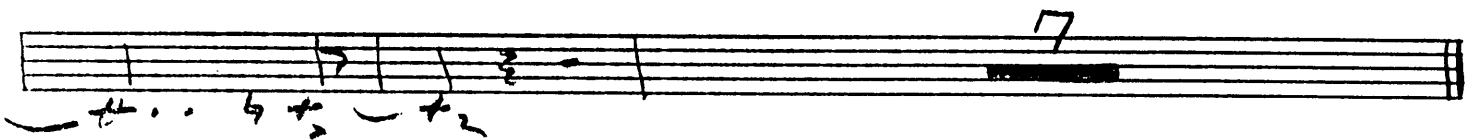

F UNIS

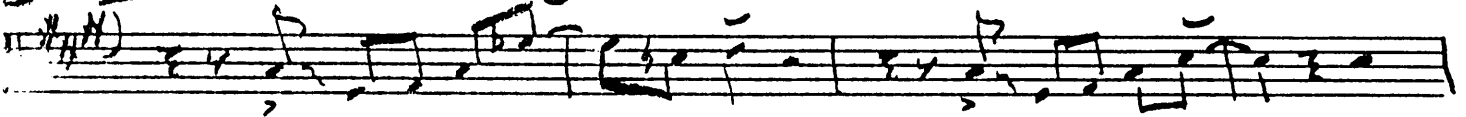

H ENS

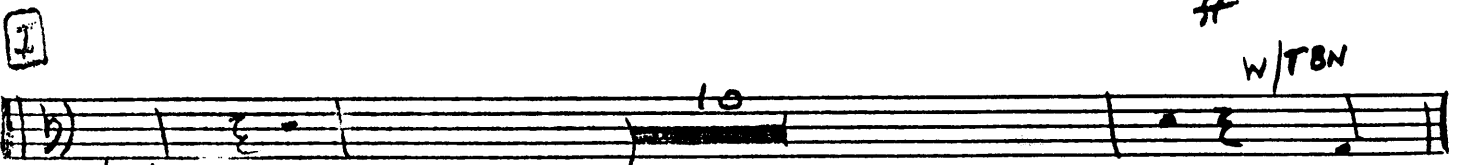

J

BARI

C JAM

mf

R W/ BNS

mf

TRP I

Arranged by

Richard V. Duffy

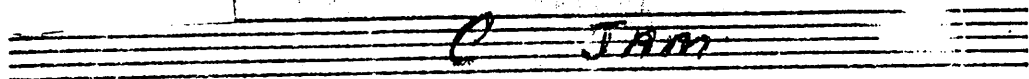

A

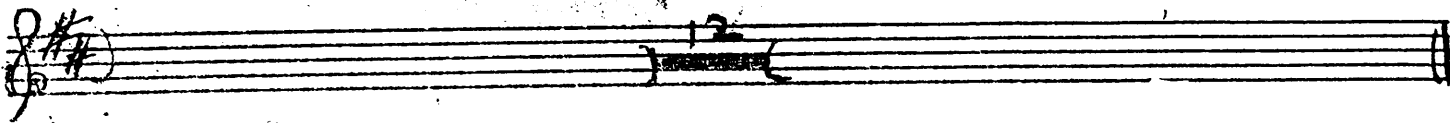

B 2x ONLY

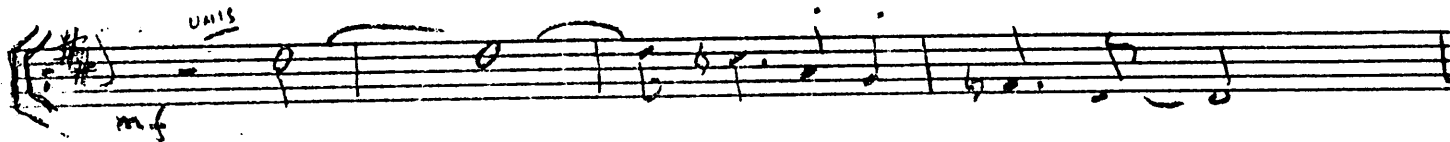

C

E

FNS

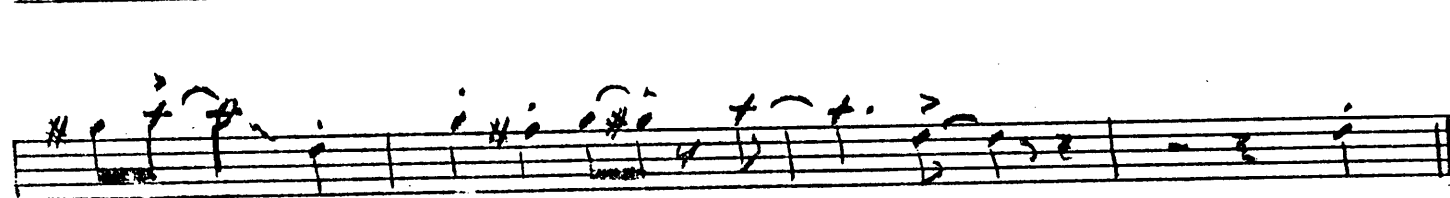
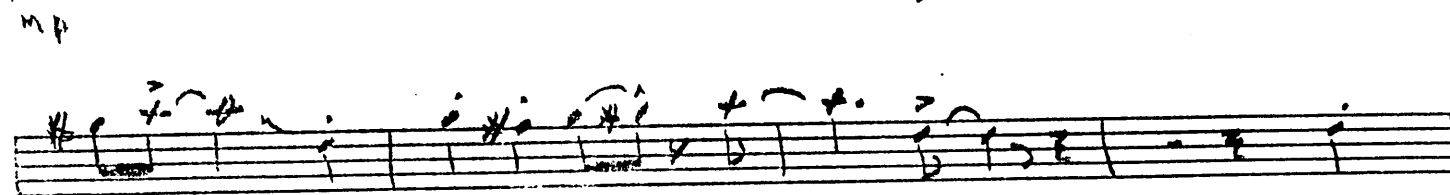
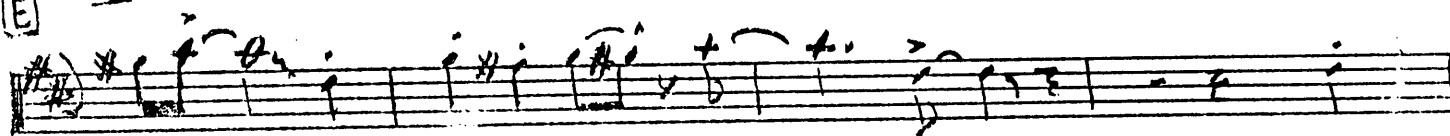

F

pf

pf

pf

pf

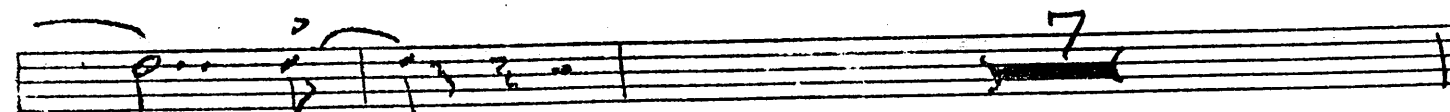

f p

f

B

TRPT I-

2

C JAM

G

H

I

J HAND/BELL + 0

K + 0 + 0 + 0

SOFT + 0 + 0 + 0

TRPT- I- C JAM

TRP II

Arranged by
Richard V. Duffy

Jim

A

B 2X ONLY

C

E ENS

F

TRPT II - C-JAM

- 2 -

G

H

I

J

K

TRPT II - C JAM

3RD TRPT

Richard V. Duffy

JAM

A

B 2x ONLY

G

ff

H

mf

mf

ff

I

ff

J HAND/BELL + 0

mf

mf

mf

K

mp
SOFT

mp
SOFT

TRPT III - C JAM

Q JANA

A

12

B 2x DNAV

mf

4

C

12

D

12

E ENS

mp

F

p f

3

3

7

TRPT IV -

-2-

C JAM

G

H

I

J HAND/BELL

K

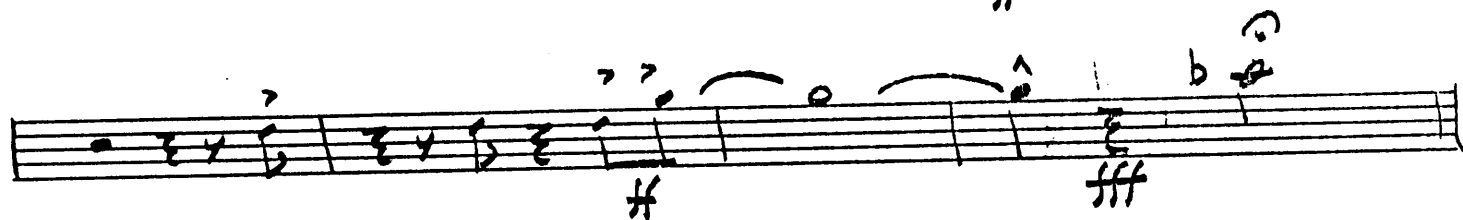

TRPT -IV

C JAM

1ST BONE

Richard V. Duffy

C JAM

A

12

B

2x ONLY

C

D

12

E *ENSEMBLE*

F ^{ENS}

p f p f p f p f

BOWE

fp ——— f

G SOLO

H

ff

J

mf

K

mp

L

ff

ff

BONE II

Arranged by
--Richard V. Duffy

C JAM

A

12

B 2x ONLY

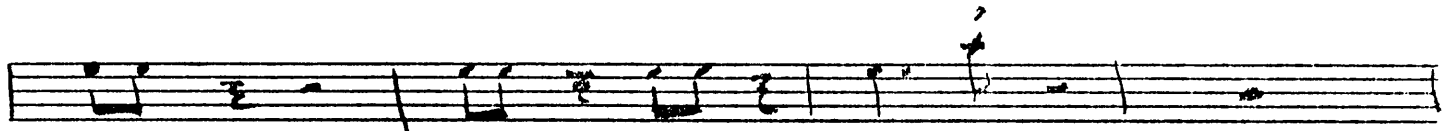

C

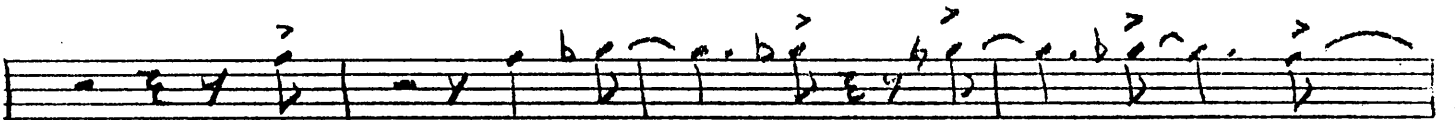

D

12

E ^{ENS}

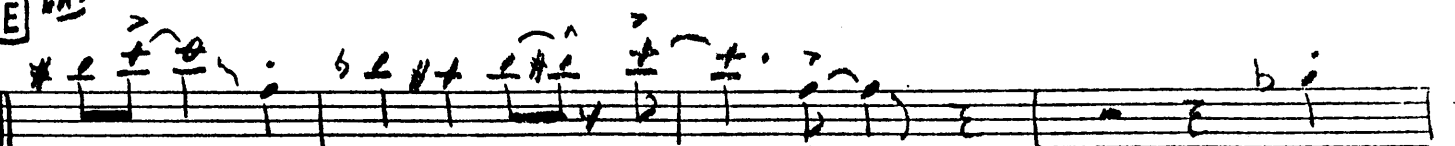

mp

BONE II-

-2-

C JAM

F ^{ENS}

SOLO

G SOLO - BLUES

PLAY → ENS

H

I

BONE II

C JAM

J BVA

K BVA

L BVA

BONE III

Arranged by
-- Richard V. Duffy

C JAM

A

12

B 2X ONLY

ff

ff

ff *div*

C

f

f

f

D

12

E ENS

mp

mp

BONE III

-2-

C - JAM

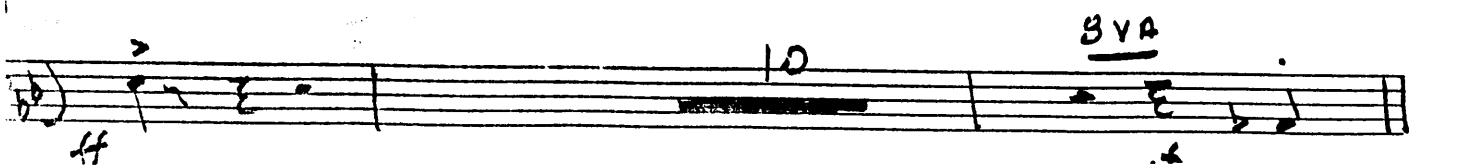
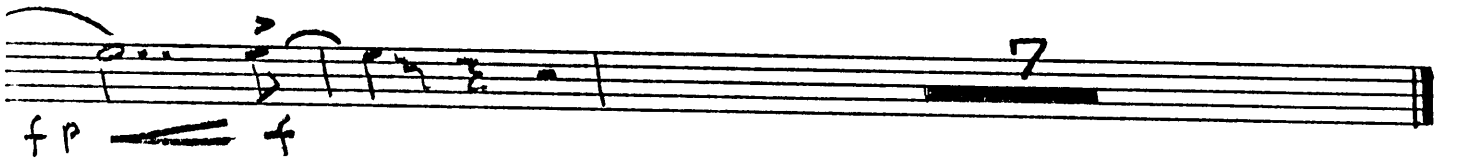
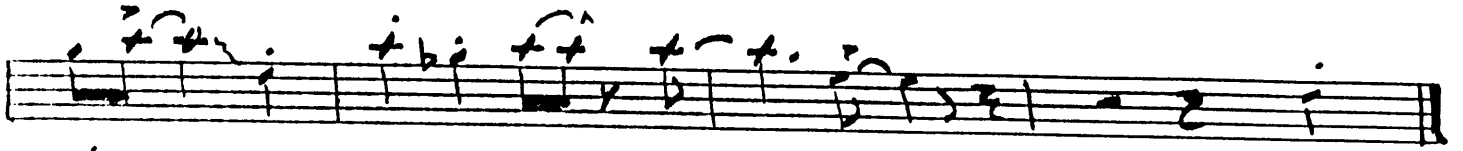
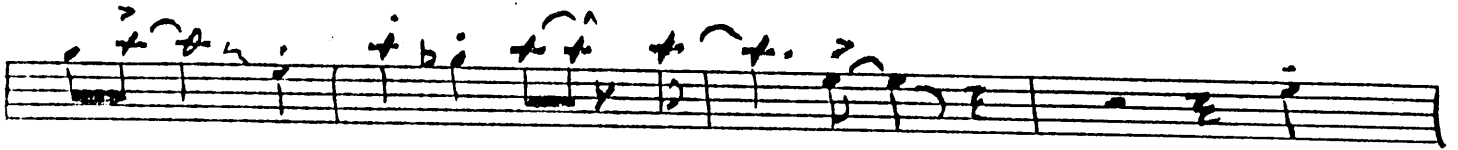

BONE III

C JAM

J sva

mf

K sva

$\frac{3}{p}$

L sva

ff

ff

fff

BASS BONE

Arranged by
Richard V. Duffy

C JAM

A

12

B 2x ONLY

f

4x

f

C

f

f

f

D

12

E ENS

mp

BASS BONE

-2-

C JAM

F ENS

G UNIS

ENS

BASS 'BONE

C JAM

J

mf

K

mp

L

ff

ff

fff

BASS

Richard V. Duffy

C JAM

A PIANO SOLO

12 BARS "C" BLUES

B SAX / TBN

12 BARS "C" BLUES

C SAX SOLO

12 BARS "C" BLUES

D SAX CONT.

E ENS (soft)

C F7 C C9 F7

mf

C7 Em7 A7 Dm7 Dm7 G9 C Am7 Dm7 G9

F ENS

C F7 C C9

pf pf pf pf

F7 BONE SOLO

6 BARS BLUES

G BONE SOLO CONT

12 BARS "C" BLUES

H ENS
"LTD"

E67

BLUES 11 BARS

I ALTO SOLO
Ab

11 BARS BLUES

J ALTO CONT. / BRASS

12 BARS BLUES

K

10 BARS BLUES

mp

L ENS Ab D67 Ab Ab9

ff

D67 Ab9 Cm7 F7

Bbm7 Bbm7 Eb9 Ab Ab7(+9)

GUITAR

Richard V. Duffy

C JAM

A PIANO SOLO (C BLUES)

B SAX/TBM

C SAX SOLO

D SAX SOLO CONT

[E] C F7 C C9 F7

C7 Em7 A7 Dm7 Dm7 G9 C Am7 Dm7 G9

[F] ENS C F7 C C9 F7 BDNE SOLO

C7 Em7 A7 Dm7 Dm7 G9 C Am7 Dm7 G9

[G] PINE CONT. 12 BARS RIVES "C" ENS

[H] "LTD" 11 BARS RIVES "C" E6 9

[I] ALTO SOLO 11 BARS RIVES "Ab"

[J] ALTO CONT. BRASS BACK BND **[K]** SAXS / BRASS 12 BARS RIVES 12 BARS RIVES

[L] SAXS / BRASS Ab D67 Ab Ab7 D67

Ab7 Cm7 F7 Bbm7 Bbm7 Eb9

Blank musical staff.

Blank musical staff.

Blank musical staff.

Blank musical staff.

Blank musical staff.

Blank musical staff.

Blank musical staff.

C JAM

(A) PNO SOLO

mf

PLAY 11

(B) SAXS / TBNS 2ND X + TRPS

mf

PLAY 12

(C) SAX SOLO / TBNS

PLAY 12

(D) SAX SOLO CONT. / SAXS

PLAY 11

(E) ENS

mp

(F) ENS

pf pf pf pf

BONE SOLO

PLAY 8

G BONE SOLO CONT

ENS

PLAY 12

H ENS

mf

KEY CHANGE Ab

I ALTO SOLO

PLAY 11

J ALTO CONT.

PLAY 12

K ENS

GET EXCITED!

mp

PLAY 11

f

L ENS

ff

10

SAXS. 1 P

BRASS

ff

FILL

FILL

ff

fff

PIANO / 100

Arranged by Richard V. Duffy

C JAM

A SOLO (C BLUES)

B SAX/TRM

C SAX SOLO

D SAX SOLO CONTY

E ENS

C F7 C C9 F

mp

C7 Em7 A7 Dm7 Dm7 G9 C Am7 Dm7 G9

F ENS

C F7 C C9 F7 BONE SOLO

mf

C7 Em7 A7 Dm7 Dm7 G9 C Am7 Dm7 G9

G BONE CONT.

12 BARS BLUES "C" ENS

H "LTD"

11 BARS BLUES "C" E6 9

I ALTO SOLO

11 BARS BLUES "Ab" ff

J ALTO CONT. BRASS BACK BAND K SAXS / BRASS

12 BARS BLUES 12 BARS BLUES mp

L SAXS / BRASS

Ab D67 Ab A67 D67 ff

Ab7 Cm7 F7 Bbm7 Bbm7 E6 9

PIANO/GUITAR C JAM